

ELEVATION

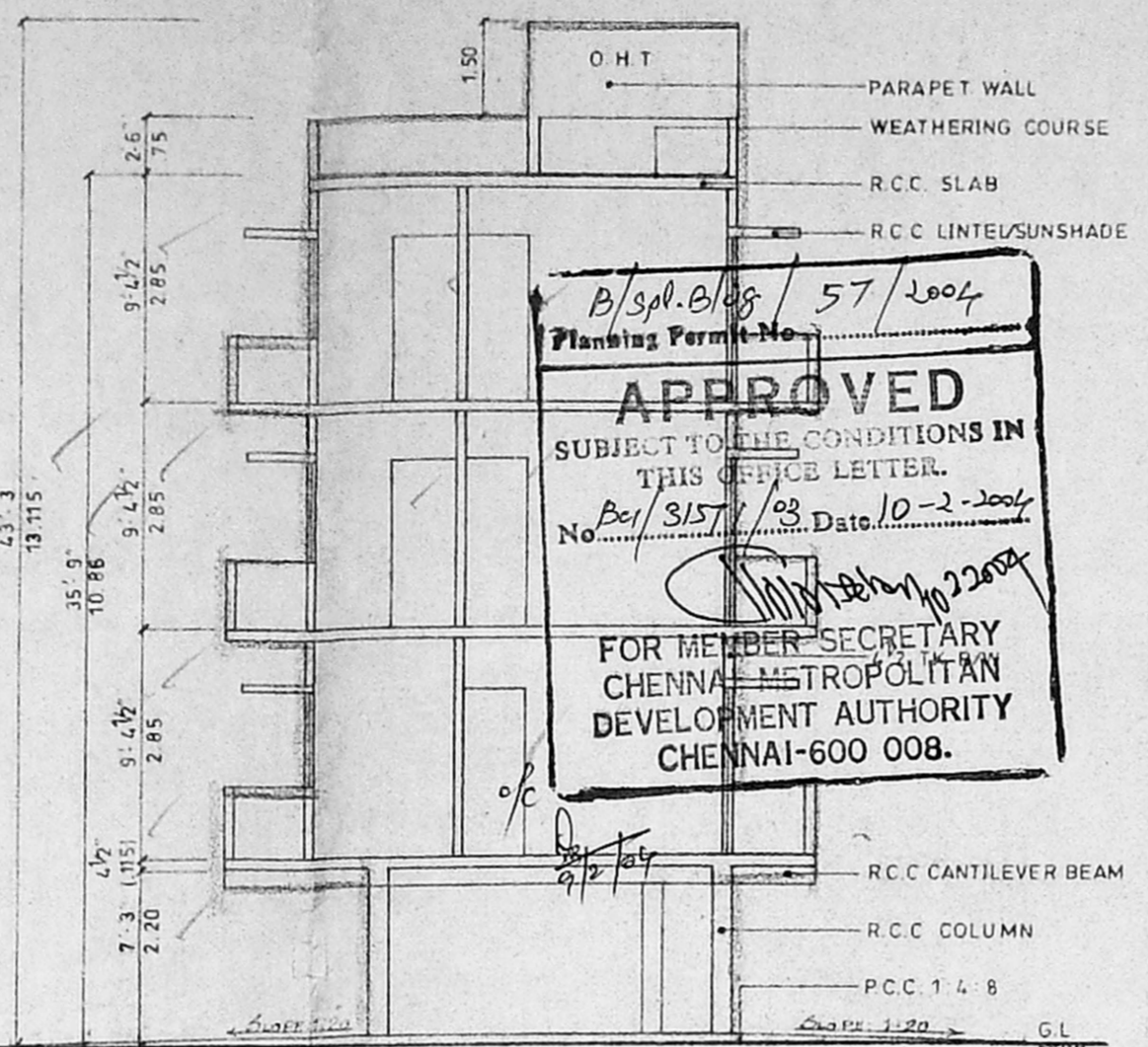

SECTION A-A

B/spl. B/spl. 57/2004  
 Planning Permit No. **APPROVED**  
 SUBJECT TO THE CONDITIONS IN THIS OFFICE LETTER.  
 No. Per/3157/03 Date 10-2-2004  
 FOR MEMBER SECRETARY  
 CHENNAI METROPOLITAN  
 DEVELOPMENT AUTHORITY  
 CHENNAI-600 008.

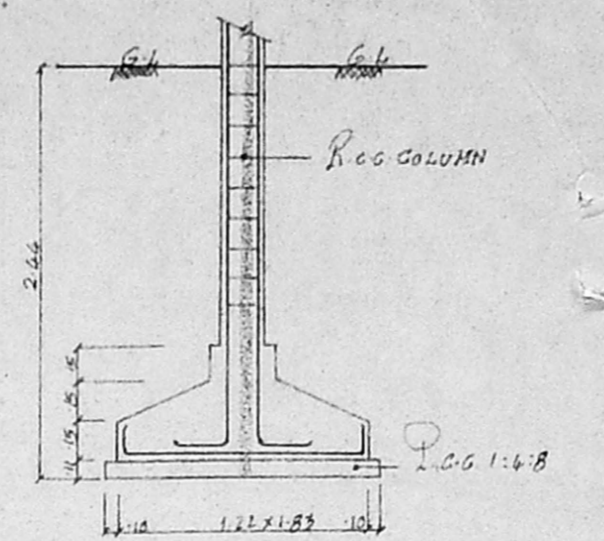

R.C.C FOOTING FOOTING

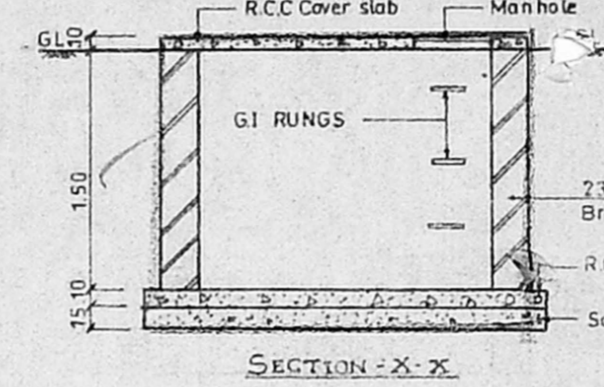

SECTION - X - X

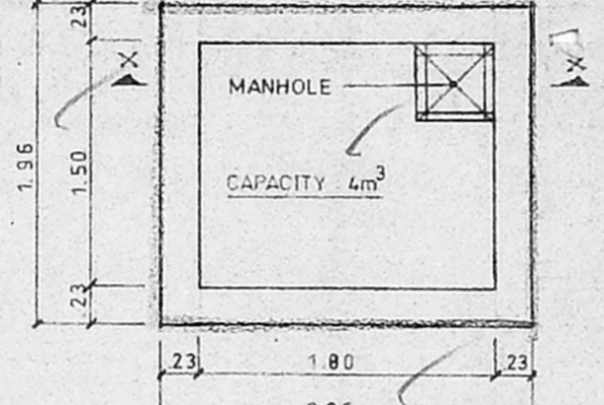

PLAN (SCALE: 1:50)

DETAIL OF UG SUMP (SCIENTIFICALLY CLOSED)

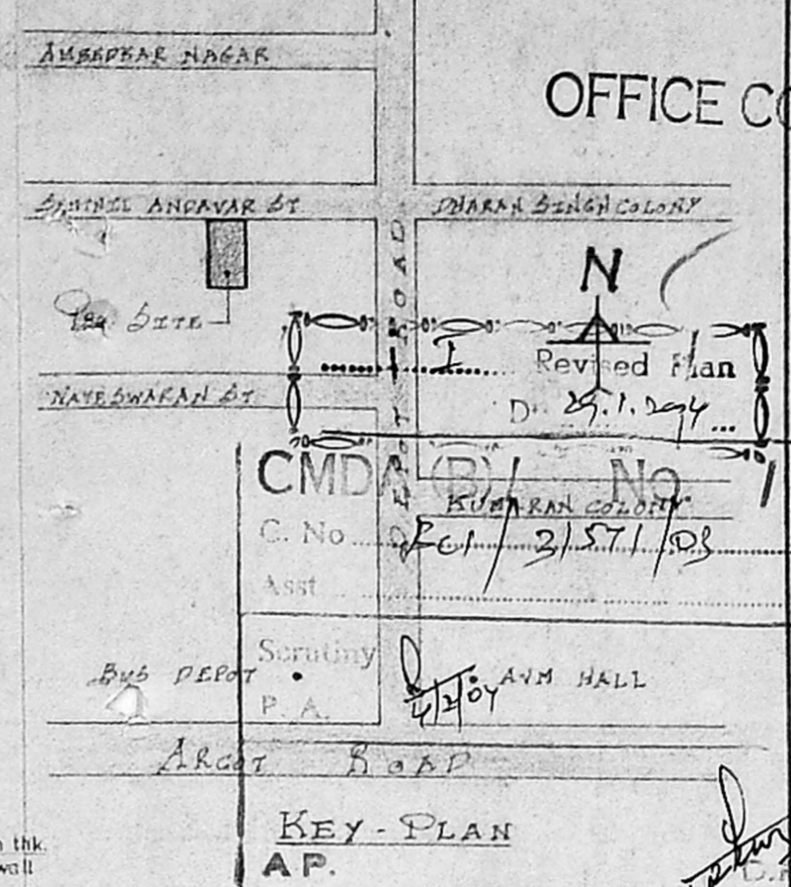

KEY-PLAN AP.

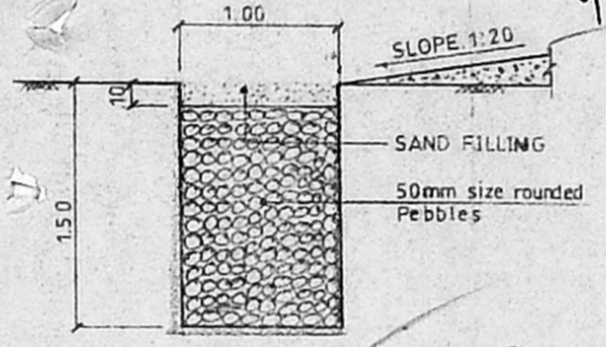

PERCOLATION PIT DETAIL (SCALE: 1:50)

PROPOSED CONSTRUCTION  
 OFFICE COPY STILT PARKING FLOOR  
 +3 FLOOR RESIDENTIAL  
 BLDG. AT DOOR NO 15, PLOT NO: 40,  
 SENTHIL ANDAYAR STREET,  
 DHANALAKSHMI COLONY. (EXT. E)  
 IN S.NO: 28/1A, & 28/1A9, OF  
 VADAPALANI VILLAGE.,  
 CHENNAI - DIST.  
 REV. NO: 129, ZONE: VIII

SCHEDULE OF JOINERY:

D - DOOR	- 3'-3" x 7'-0" - 1.00 x 2.13
D1 - "	- 3'-0" x 7'-0" - 0.91 x 2.13
D2 - "	- 2'-6" x 7'-0" - 0.75 x 2.13
W - WINDOW	- 5'-0" x 4'-0" - 1.53 x 2.12
W1 - "	- 5'-0" x 3'-0" - 1.53 x 0.91
W2 - "	- 3'-0" x 4'-0" - 0.91 x 2.12
V - VENTILATOR	- 3'-0" x 1'-6" - 0.91 x 0.45

AREA STATEMENT

AREA	604
PLOT EXTENT	- 2940.00, 273.13
(AS PER T.S.R.)	- 2927.80, 272.00
STILT FLOOR	- 80.33, 7.76
FIRST	- 1189.87, 110.62
SECOND	- 1215.87, 113.06
THIRD	- 1215.87, 113.06
TOTAL	- 3702.00, 344.50

P.C. 41.35% F.S.I - 1266

COLOUR INDEX:

PROPOSED	○
BOUNDARY	○
ROAD	○

SCALE: 1" = 8'-0" (1:100)

DATE: 01.10.03

CONSULTANT:

OWNER'S:

A. K. S. RAGHAVAN  
 CONSULTING ENGINEER  
 LICENSED SURVEYOR  
 CORPORATION OF MADRAS  
 31 Narayan Street, Nungambalam  
 MADRAS - 600 017

LICENSED SURVEYOR:

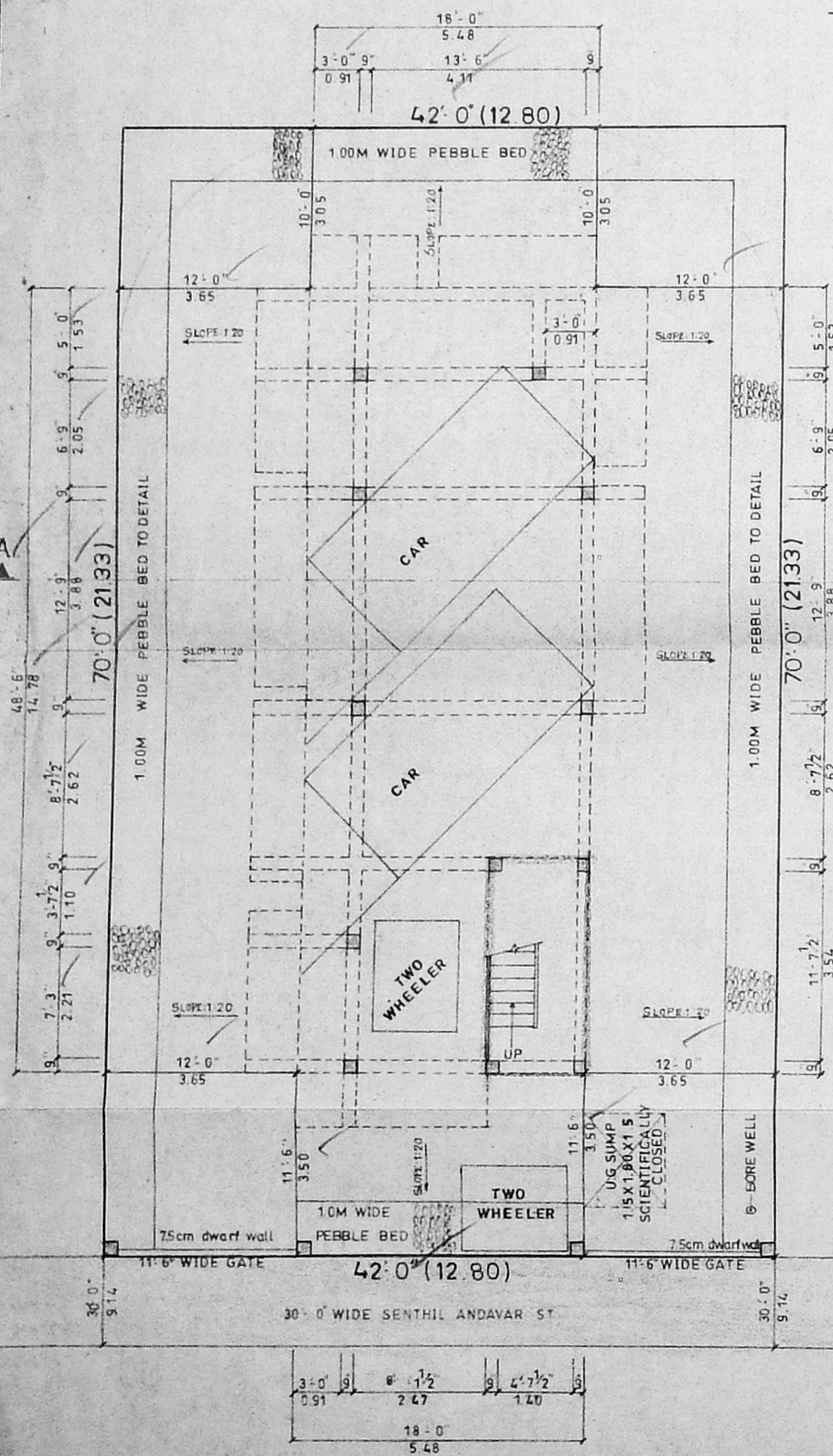

FIRST FLOOR PLAN

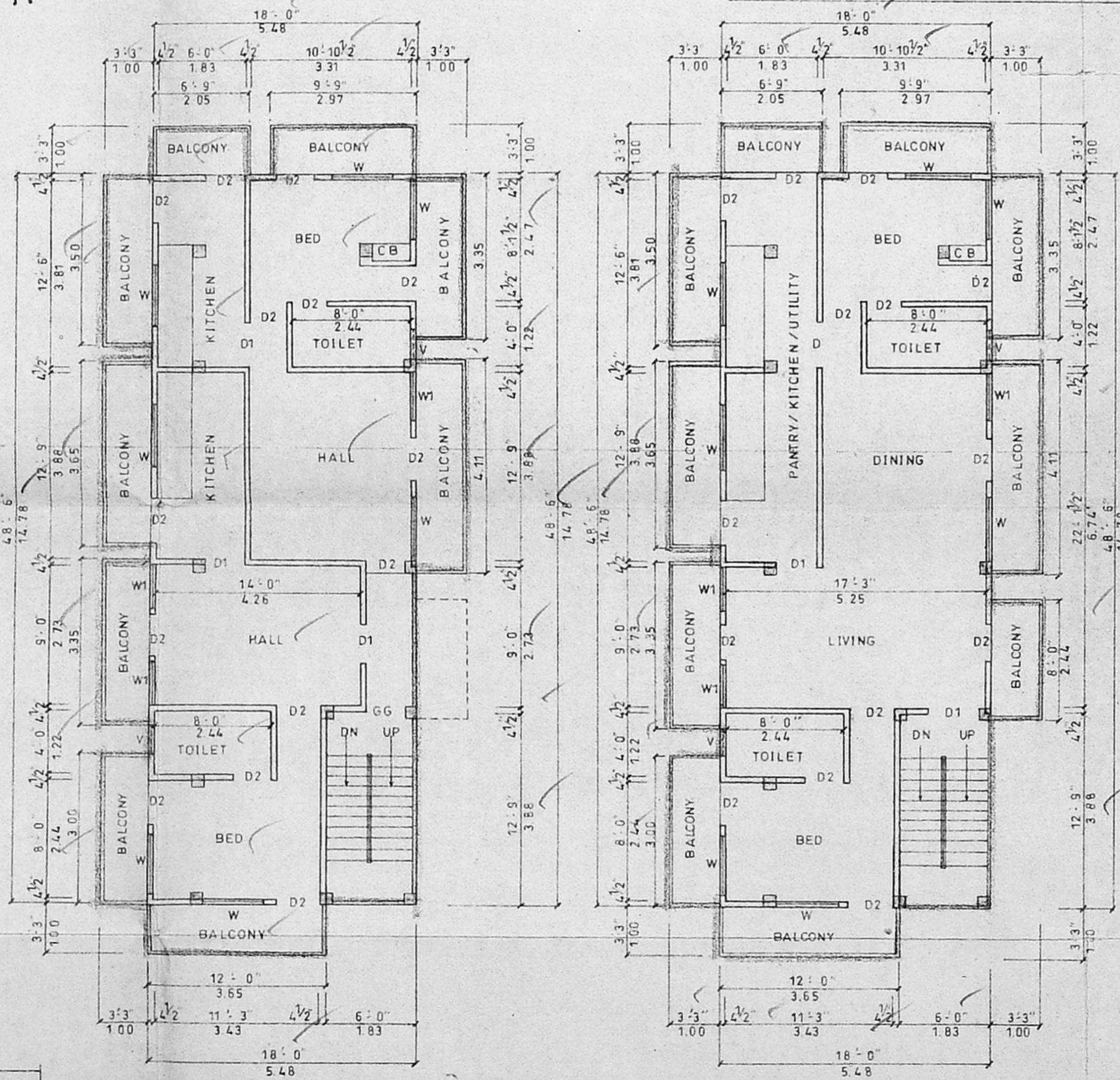

TYP. 2<sup>ND</sup> & 3<sup>RD</sup> FLOOR PLAN

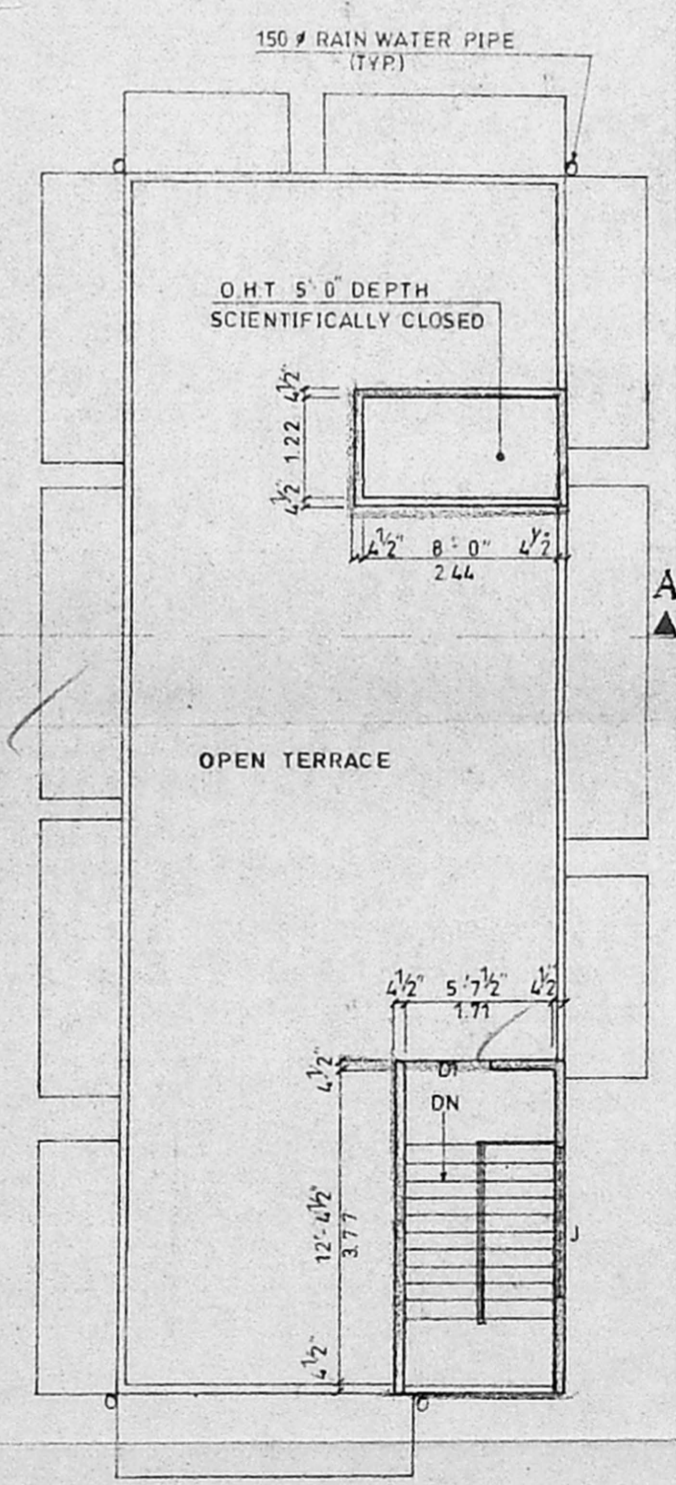

TERRACE FLOOR PLAN

SITE OUTLINE STILT FLOOR PLAN